HELPING HANDS

Nurture the Future

("God gave you two hands one belongs to you and the other to your fellow man.")

Services under Helping Hands Trust:

1. Abdul kalam scholarship scheme
2. Kamarajar scholarship scheme
3. Mentoring scheme
4. Udhavum Karangal
5. Payirchi Pattarai
6. Gaja Relief activities
7. Sponsor of Medical Equipment's to Malarvizhi
8. Consolidated accounts statement for the academic year 2018-19

HELPING HANDS

Nurture the Future

("God gave you two hands one belongs to you and the other to your fellow man.")

1. Dr. Kalam Scholarship scheme - Providing Higher Education to deserving school students

The project was started in 2017, we identify deserving school students who are academically good and willing to pursue their higher education and extend our helping hands in all their educational needs. We give priority to single parent/orphan/poor students preferably from government schools. We also consider students under the above mentioned categories from private schools with excellent academic record.

The scholarship includes a financial support for paying their college fees, transportation fees, exam fees, hostel fees, mess fees and book fees. The scholarship would be continued if their academic performance is consistent.

Our Selection Process 12th Students with good attitude and academic record in both 10th and 12th are referred by our team members directly or such students can directly apply to our Trust seeking for educational support. As a first step the students have to submit the filled request form along with necessary documents to the committee. The committee after receiving the documents conducts a telephonic interview; the second phase involves physical verification of candidates by one of our Trust volunteers. Based on the verification students would be short listed and are then called for a personal interview. On successful completion of all the above process if the committee recommends the candidate as a genuine deserving candidate, he/she would be included as our beneficiary to receive the befits from the trust. These processes are followed to ensure that only deserving candidates get benefited.

Under Kalam scholarship scheme we have supported around 60 poor school students till date.

2. Kamarajar Scholarship Scheme - Providing Education for school students

Education is the primary source for children to keep their life in safe way. Education has a potential to change an individual, a family, and an entire generation. Nothing else in this world other than education has a potential to impact an entire generation.

That's the reason why we consider Education as the most powerful tool for children. Under this project we identify deserving school students and extend our hands in all their educational needs. We give priority to single parent children's studying in both private and government schools.

We support the students for both schools and colleges who comes under following categories:

1. Orphan
2. Fatherless / Single parent
3. Students whose parent(s) is/are affected by chronic illness
4. Under privileged(Family income less than 1L)

Apart from paying their fees we also buy them Books, Note Books, uniforms, Bags, Stationary items and other education needs based on their requirements.

Our Selection Process

Students with good attitude and interest to study with reasonable marks are referred by our team members directly or such students can directly apply to our Trust seeking for educational support. As a first step the students have to submit the filled request form along with necessary documents to the committee. The committee after receiving the documents conducts a telephonic interview; the second phase involves physical verification of candidates by one of our Trust volunteers. Based on the verification students would be short listed and are then called for a personal interview. On successful completion of all the above process if the committee

recommends the candidate as a genuine deserving candidate, he/she would be included as our beneficiary to receive the befits from the trust. These processes are followed to ensure that only deserving candidates get benefited.

Consolidated Statement for the year 2016				
S.No	**Month**	**Contributions Received**	**Total Fee paid**	**No of Students Benefited/Month wise**
1	**July'16**	7350	6000	2
2	**August'16**	7850	8000	2
3	**September'16**	17300	8000	2
4	**October'16**	13450	0	0
5	**November'16**	15200	35579	6
6	**December'16**	30000	27000	3

HELPING HANDS

Nurture the Future

("God gave you two hands one belongs to you and the other to your fellow man.")

Consolidated Statement for the year 2016

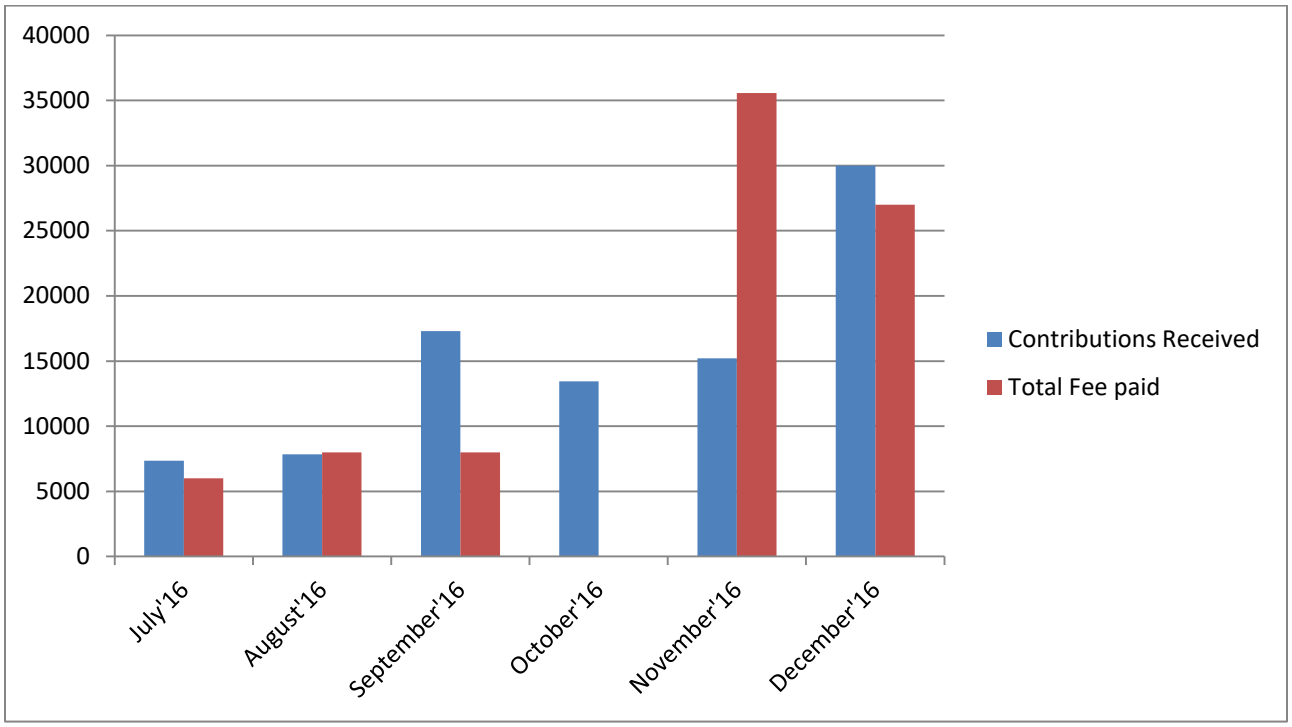

HELPING HANDS

Nurture the Future

("God gave you two hands one belongs to you and the other to your fellow man.")

Consolidated Statement for the year 2017				
S.No	**Month**	**Contributions Received**	**Total Fee paid**	**No of Students Benefited/Month wise**
1	**January**	23200	11100	3
2	**February**	19900	11000	3
3	**March**	22400	13100	2
4	**April**	53900	29600	4
5	**May**	56800	109896	21
6	**June**	56700	56250	9
7	**July**	87800	69100	7
8	**August**	46400	63746	14
9	**September**	31200	34696	7
10	**October**	30800	32222	6
11	**November**	30203	43050	7
12	**December**	80403	73300	12
Total Fee paid		**539706**	**547060**	

HELPING HANDS

Nurture the Future

("God gave you two hands one belongs to you and the other to your fellow man.")

Consolidated Statement for the year 2017

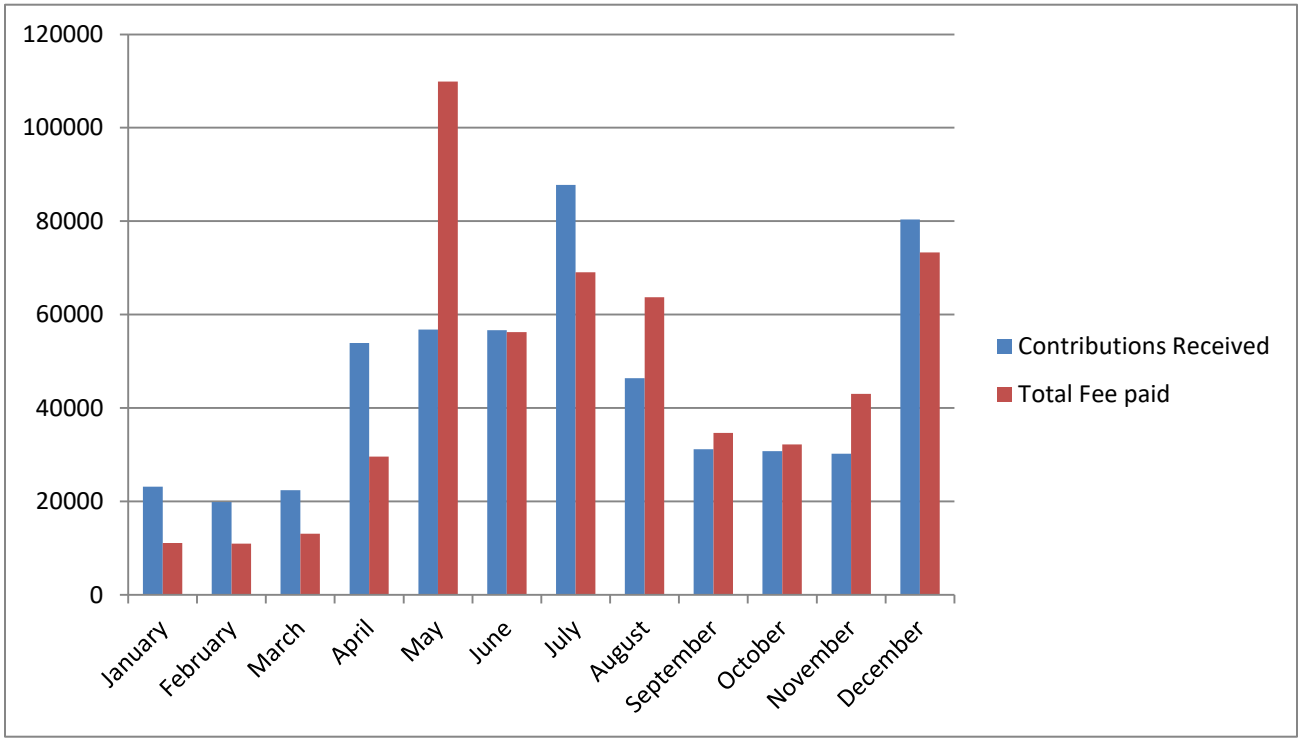

HELPING HANDS

Nurture the Future

("God gave you two hands one belongs to you and the other to your fellow man.")

Consolidated statement of Kalam and Kamaraja scheme for the academic year 2018-19

2018-19					
Month	**Amount Spent for Kalam and Kamaraj Scheme for 2018-19**	**Number of Benificiaries under Kalam and Kamaraj scheme 2018-19**	**Total Number of School Beneficiaries**	**Total Number of College Beneficiaries**	**Total number of Beneficiaries in both schemes**
April'18	0	0	39	18	57
May'18	2,15,360	15			
June'18	2,14,318	39			
July'18	5,91,696	11			
August'18	1,19,361	5			
September'18	97,069	11			
October'18	18,479	5			
November'18	1,56,969	6			
December'18	1,28,566	9			
January'19	53,397	6			
February'19	30,000	5			

Program wise college Beneficiaries for the academic year 2018 -19:

S.No	Degree	Number of students
1	Medicine	3
2	B.E - Engineering	5
3	LLB	1
4	B.Sc	4
5	B.Com	2
6	B.A	1
7	BCA	1
8	B.Sc - Nursing	1

3. Mentorship Program – Mentoring/Guiding Our Beneficiaries

A mentor can bring a significant change in the life of a student. The objective of the program is to guide the beneficiaries in both their academics and non-academics. To monitor and groom the performance of each beneficiary we assign a volunteer who will take charge of mentor role and guide the student in all means. The mentors will be in constant touch with his/her student either through phone or email or meeting them in person. The mentors act as a second parent in identifying and sorting out the issues of the student. Mentors groom their wards to cultivate open flexible attitude towards learning, thus underlining the importance of learning from every aspect of life and helps the students to achieve their goals and eventually succeed in life. The mentor holds the hand of the mentee and teaches him / her to overcome obstacles and challenges, build character & personality, adapt to different environments, inculcate values and help to stay focused on the goal. This program helps to effectively build the students' personality and help them develop into a competent and socially responsible individual.

4. Udavum Karangal – Developing the basic infra-structure of government schools

Udavum Karangal is a dedicated program which aims in basic infrastructure development in government schools. We identify government schools where the basic infrastructure is very poor and try our level best to fulfill those basic infra-structure needs. Yearly two such schools would be identified under this scheme. Basic Infrastructure which would be covered under this scheme:

1. Renovating toilets and class rooms
2. Buying Benches, desks, fans and other basic needs for class rooms
3. RO plant set up
4. Setting up Computer facility
5. Setting up Mini Library

Under this scheme during the academic year 2018-19 we have identified two such remote schools in Dharmapuri district and have renovated their basic toilet facilities and paining their toilets and school buildings.

Project-1: Under this scheme we have identified a remote **Government Primary School in Naikuththi, Dharmapuri District** to renovate their toilet facilities. Their basic toilet facility was very bad that it could easily spread infections to the students. So, we have taken up this renovation work and initiated the renovation work on 3rd January'19 under the leadership of our chief educational officer **Mr.Sathyamurthy**. The following renovation works have been successfully completed by January 26th – 2019. The total budget for the work was **Rs.20,000/-**

- Flooring works
- Tiles laying works
- Water tank cleaning and renovation
- Pipeline and tap fixing
- Painting works

HELPING HANDS

Nurture the Future

("God gave you two hands one belongs to you and the other to your fellow man.")

Before renovation work condition of their school toilet:

HELPING HANDS

Nurture the Future

("God gave you two hands one belongs to you and the other to your fellow man.")

Work Under Progress (Renovation going on)

Flooring and Pipeline works completed

HELPING HANDS

Nurture the Future

("God gave you two hands one belongs to you and the other to your fellow man.")

Full renovation works Completed photos

Project-2: Initiated our Second project under Udavum Karangal scheme – Sangilivadi primary government School, Harur, Dharmapuri District

Under this scheme we have identified one more remote **Government Primary School in Sangilivadi primary government School, Harur, Dharmapuri District** to renovate their toilet facilities, fixing doors and painting school buildings and toilets. Their basic toilet facility was very bad that it could easily spread infections to the students. So, we have taken up this renovation work and initiated the renovation work on 30th January'19 under the leadership of our chief educational officer **Mr.Sathyamurthy** and monitoring under our member **Mr.Presnevw**. The following renovation works have been initiated and hopefully the project would be

completed by 12th February-2019. The total budget for the work was estimated around **Rs.30,000/-**

- Flooring works
- Door fixing (6 Doors)
- Water tank cleaning and renovation
- Pipeline and tap fixing
- Painting works for toilets and school buildings

Before renovation work condition of their school toilet:

HELPING HANDS

Nurture the Future

("God gave you two hands one belongs to you and the other to your fellow man.")

Before renovation work condition of their school toilet:

Work Under progress:

HELPING HANDS

Nurture the Future

("God gave you two hands one belongs to you and the other to your fellow man.")

Painting and Door Works Under progress:

5. Payirchi Pattarai

Payirchi Pattarai(#1) (1st Training Program at Government Secondary School, Vayalur, Thiruvannamalai District on 27th July'18)

Our first training program for government school students was started on 27th July'18(Friday) at Vayalur government school, Thiruvannamalai district. Our helping hands team along with alumni association of vayalur school jointly arranged for the training. The program was coordinated by our Joint secretary Mr.ChinnaDhurai along with his school teachers and alumni students.

Resource persons name:

1. Mr.Bernard shaw (CEO of Foresee solutions)
2. Mr.Rinni (Lecturer at HAL)
3. Mr.ChinnaDurai

Topics covered:

1. Ice breaking session: To open up the students
2. Need for education, discipline and, wisdom: To educate students on these values.
3. Testimony of our alumni: To give confidence to them
4. Career guidance: To educate them

HELPING HANDS

Nurture the Future

("God gave you two hands one belongs to you and the other to your fellow man.")

Audience:

6 to 10th students. Total attendance was 310.

Morning from 11 to 12.30 the session started with ice breaking session involving 10th standard students. The students opened up and responded really well.

Afternoon, from 2PM to 4PM the session was conducted for 6th to 9th students. The session was so interactive and most of the students responded well. Due to motivational speech two students from 6th standard and 9 standard came forward and spoke in English for 2 minutes each. And they asked a lot of questions to us personally, these people asked for more sessions too

Overall the training was successful. The students, teachers and the resource persons had a great time during the training. We are planning to conduct similar kind of sessions in two more schools for this academic year.

HELPING HANDS

Nurture the Future

("God gave you two hands one belongs to you and the other to your fellow man.")

Mr. Elangovan is introducing the team to the students

Mr. Rinni organizing ice breaking session

Students in Ice breaking session

HELPING HANDS

Nurture the Future

("God gave you two hands one belongs to you and the other to your fellow man.")

Mr. Bernard Shaw motivating the students

HELPING HANDS

Nurture the Future

("God gave you two hands one belongs to you and the other to your fellow man.")

Mr. Rinni giving career guidance

Mr. Maruthu Pandian (Alumni of the same school) explaining the challenges he faced to the students

HELPING HANDS

Nurture the Future

("God gave you two hands one belongs to you and the other to your fellow man.")

Mr. Chinnadurai (Alumni of the same school) explaining the challenges he faced to the students

A student questioning Mr. Rinni

Mr. Rinni and Mr. Bernard shaw at Q&A session

HELPING HANDS

Nurture the Future

("God gave you two hands one belongs to you and the other to your fellow man.")

Payirchi Pattarai(#2) Government Higher Secondary School – Kaalappanayakkanpatti, Namakkal District on 3rd November'18

Our Second training program for government school students was started on 3rd November'18(Friday) at Government Higher secondary school, Salem district. Our helping hands team along with alumni association of the school jointly arranged for the training. The program was coordinated by our Joint secretary Mr.ChinnaDhurai along with our team member Mr.Saravanan and alumni students.

Resource person name:

1. Mr.Bernard shaw (CEO of Foresee solutions)
2. Mrs.Bernard Shaw
3. Mr.Saravanan(Founder
4. Mr.Suresh
5. Mr.Ezhilarasan
6. Alumni students

Topics covered:

1. Ice breaking session and Games session, To open up the students
2. Motivational speech by Mr.Divya Bernard shaw and his wife
3. Motivational speech by ISRO Scientist Mr.Ezhilarasan and Geologist
4. Testimony of our alumni: To give confidence to them
5. Career guidance: To educate them by Mr.Chinna Durai
6. Q & A session with students

Audience:

9th, 10th, 11th and 12th students. Total attendance was 175.

Overall the training was successful. The students, teachers and the resource persons had a great time during the training. We are planning to conduct similar kind of sessions in two more schools for this academic year.

HELPING HANDS

Nurture the Future

("God gave you two hands one belongs to you and the other to your fellow man.")

Photo Gallery:

Ice Breaking and Games session to make the students open up

HELPING HANDS

Nurture the Future

("God gave you two hands one belongs to you and the other to your fellow man.")

Ice Breaking and Games session to make the students open up

HELPING HANDS

Nurture the Future

("God gave you two hands one belongs to you and the other to your fellow man.")

Introduction by school Head Master

Motivational Speech by Mr.Bernard Shaw

HELPING HANDS

Nurture the Future

("God gave you two hands one belongs to you and the other to your fellow man.")

Motivational Speech by Mr.Bernard Shaw

Motivational Speech by Mrs.Divya Bernard Shaw

HELPING HANDS

Nurture the Future

("God gave you two hands one belongs to you and the other to your fellow man.")

Speech by ISRO Scientist – Mr.Ezhilarasan

Motivational Speech by Mr.Suresh

HELPING HANDS

Nurture the Future

("God gave you two hands one belongs to you and the other to your fellow man.")

School Alumni Speech – Geologist

School Alumni sharing his experiences

HELPING HANDS

Nurture the Future

("God gave you two hands one belongs to you and the other to your fellow man.")

Q&A Session by students after the sessions

Our Joint Secretary Mr.ChinnaDurai with our Beneficiaries Chandru Perumal and his brother

6. Gaja Relief project:

Gaja Relief#1:

The cyclonic storm stuck the state on November 16, leaving 65 people dead and more that 1.34 lakh electricity poles damaged, officials in the state agriculture department said at least 70,000 coconut farmers have been directly affected in mainly four districts – Thanjavur, Pudukottai, Thiruvarur and Nagapattinam. According to the latest government data, maximum number of coconut trees were uprooted in Thanjavur district's Orathanadu, Pattukkottai, Peravurani – the three areas are known for producing the best varieties of the fruit and for maximum number of coconut farms.

The districts affected most severely include Pudukottai, Thanjavur, Tiruvarur and Nagapattinam. Many of the people have lost their houses and were in need of basic essential needs. We on behalf of our Helping Hands team initiated Gaja Relief fund collection to satisfy the basic needs of atleast 3 affected villages. With our team members and friends support we collected a total contribution of around Rs.70,000/- towards gaja relief fund. We have purchased items worth Rs.80k and our team members **Mr.Bright Selvin(Secretary) and Mr.Sathyamurthy(Chief educational officer)** went to **Vadugoor village-thalainair taluk, Vikinapuram puduchery - near sikkal villages** to donate the relief materials.

The following items were given to around 100families in both villages.

1.5kg Rice bags

2.Tarpauline sheets(24*18 and 15*18)

3.lamps with batteries

4.medicines(children's and adults)

5.Milk powders

6.Note books

7.Pens

8.plates

9.Glasses

HELPING HANDS

Nurture the Future

("God gave you two hands one belongs to you and the other to your fellow man.")

We thank all our contributors in extending their help in donating generously. Also we than our **secretary Mr.Bright Selvin and chief educational officer Mr.Sathyamurthy** for sparing their valuable time in purchasing all items and handing over to needy families in person.

We feel proud and happy in extending our helping hands for needy people.

Photo Gallery:

Items we donated (At Vedharanyam Villages - Vadugoor village-thalainair taluk, Vikinapuram puduchery -near sikkal villages)

HELPING HANDS

Nurture the Future

("God gave you two hands one belongs to you and the other to your fellow man.")

<u>Items we donated (At Vedharanyam Villages -</u> Vadugoor village-thalainair taluk, Vikinapuram puduchery -near sikkal villages)

<u>Photo Gallery – Gaja Relief acivities at Vedharanyam district villages</u>

<u>(At Vedharanyam Villages -</u> Vadugoor village-thalainair taluk, Vikinapuram puduchery - near sikkal villages)

HELPING HANDS

Nurture the Future

("God gave you two hands one belongs to you and the other to your fellow man.")

Photo Gallery – Gaja Relief acivities at Vedharanyam district villages

(At Vedharanyam Villages - Vadugoor village-thalainair taluk, Vikinapuram puduchery - near sikkal villages)

HELPING HANDS

Nurture the Future

("God gave you two hands one belongs to you and the other to your fellow man.")

(At Vedharanyam Villages - Vadugoor village-thalainair taluk, Vikinapuram puduchery - near sikkal villages)

HELPING HANDS

Nurture the Future

("God gave you two hands one belongs to you and the other to your fellow man.")

(At Vedharanyam Villages - Vadugoor village-thalainair taluk, Vikinapuram puduchery - near sikkal villages)

HELPING HANDS

Nurture the Future

("God gave you two hands one belongs to you and the other to your fellow man.")

Gaja Relief#2:

At Ambalapattu village, Thanjavur district

As a part of Gaja relief work we have extended our helping hands to **Ambalapattu village, Thanjavur district.** Our secretary **Mr.Bright Selvin** got a request through his friends **Mr.Sivamuhil and Ms.Vaishnavi** to help their village people affected by Gaja.

We have bought them the following items for 30 families in the village:

1.Taurpaulines

2.Bedsheets

3.Mosquito nets

4.Lamps

5.Medicines

6.Biscuits

7.Candles

Worth Rs.30,000/-

Mr.Sivamuhil and Ms.Vaishnavi took these items in person to their village and handed over the items to needy villagers. We thank all our contributors without which this would haven't been possible. We feel happy to see smiles in the face of needy people on receiving the needed items. Once again we felt the happiness of giving.

Special thanks to Mr.Sathya and Mr.Bright Selvin in sparing their time to purchase all the items. And thanks to volunteers Mr.Sivamuhil and Ms.Vaishnavi for going to the thanjavur and handing over the items to needy.

HELPING HANDS

Nurture the Future

("God gave you two hands one belongs to you and the other to your fellow man.")

Photo Gallery

(At Ambalapattu village, Thanjavur district)

Items Donated in Villages at Thanjavur District

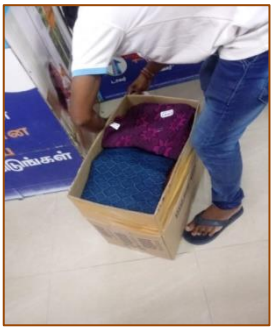

(At Ambalapattu village, Thanjavur district)

HELPING HANDS

Nurture the Future

("God gave you two hands one belongs to you and the other to your fellow man.")

(At Ambalapattu village, Thanjavur district)

7. Sponsor of Medical Equipment's to Malarvizhi

One of our college beneficiary Ms.Malarvizhi studying 1st year MBBS in Karpagavinayaga Medical college, Madurandhagam was sponsored Rs.5.8L by our Helping Hands Trust and Edudharma Trust towards her first year admission fee (College and Hostel). She was in need of basic medical equipment's for her practical classes. Two of our team members Mr.Jagadish and Mr.K.Balasubramaniam sponsored her necessary equipment's. Our secretary Mr.Bright Selvin purchased all necessary items and handed over the same to her in person in her college.

HELPING HANDS

Nurture the Future

("God gave you two hands one belongs to you and the other to your fellow man.")

8. Consolidated Accounts statement for the academic year 2018-19:

Consolidated accounts statement (April'18 to March'19)

S.NO	Month	Contributions	Previous Month Balance + Current Month Contribution	Expenses	Balance
	March'18				81,271
1	April'18	54,103	1,35,374	0	1,35,374
2	May'18	1,16,103	2,51,477	2,15,360	36,117
3	June'18	1,83,103	2,19,220	2,14,318	4,902
4	July'18	6,78,927	6,83,829	5,91,696	92,133
5	August'18	1,42,401	2,34,534	1,19,361	1,15,173
6	September'18	89,351	2,04,524	97,069	1,07,455
7	October'18	53,051	1,60,506	18,479	1,42,027
8	November'18	1,27,150	2,69,177	1,56,969	1,12,208
9	December'18	1,44,850	2,57,058	1,28,566	1,28,492
10	January'19	47,950	1,76,442	53,397	1,23,045
11	February'19	38,300	1,61,345	32,974	1,28,371

HELPING HANDS

Nurture the Future

("God gave you two hands one belongs to you and the other to your fellow man.")

Ways to donate:

1. Monthly contributions from Rs.500 to Rs.10,000 per month based on contributors willingness
2. Yearly contribution from Rs.5,000 to Rs.50,000 per year
3. Individual school kid sponsor(Fee only) – Rs.30,000 per year
4. Individual school kid sponsor(Fee + other needs) – Rs.40,000 per year
5. Individual college student sponsor (Arts and Science) – Rs.40,000 per year
6. Individual college student sponsor (Engineering) – Rs.80,000 per year
7. Individual college student sponsor (Medicine) – Rs.1,50,000 per year
8. Individual college student sponsor (Diploma) – Rs.30,000 per year
9. Government School infra-structure development program(1school) – Rs.40,000
10. Government school training program(1 school) – Rs.10,000
11. Government school Educational needs donation (apprx 300 students) – Rs. 30,000

Our Official Account Details:

Account Name : Helping Hands Team

Account Number : 270005000854

Account Type : Current account

Branch : Kelambakkam

IFSC code : ICIC0002700